

Order Your Tickets

Number of Tickets: _____

Name: _____

Address: _____

City, State: _____

Zip: _____

Phone: _____

Email: _____

Method of payment (Check One)

Credit Card Check

Credit card

Visa Mastercard American Express

Card Number: _____

Expiration Date: _____

3-Digit Code: _____

Signature: _____

Ticket prices: \$18 in advance; \$20 at the door; children 6 and under receive free admission. Tickets will be held at the door under the name listed above.

The first floor of 256 Moore Lane is wheelchair accessible. Street parking is available.

If you are paying with a check, please make checks payable to Vision Building. Please detach this form and send it along with your preferred method of payment to:

**Vision Building on Moore Lane
55 Newton Avenue
Woodbury, NJ 08096**

Non-Profit Org.
US Postage
Camden, NJ
Permit No. 1368

**The Mental Health Association in Southwestern New Jersey
505 Cooper Street
Camden, NJ 08102**

vision
BUILDING
ON MOORE LANE

building homes, building business, building community

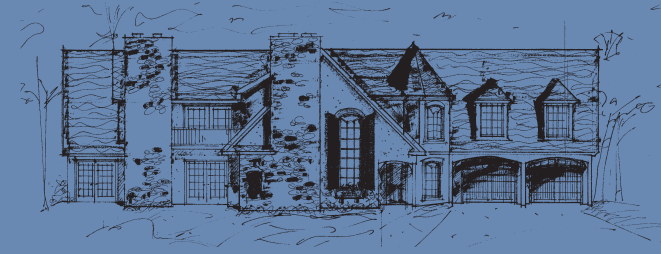

VISION BUILDING ON MOORE LANE 2006

A Magnificent Designer Show Home Benefiting
The Mental Health Association in Southwestern New Jersey

LOCATION

256 Moore Lane, Haddonfield, NJ 08033

HOURS

10a to 6p daily;
10a to 8p every Thursday

DATES

Open Saturday, October 28, 2006 to
Sunday, November 19, 2006;
Closed Sunday, November 5, 2006



The Mental Health Association
in Southwestern New Jersey

PRODUCED BY
WOLFSON
CUSTOM HOMES

To purchase tickets and for more
information, visit www.vision-building.com

Events / Directions

“An Evening of Inspiration”

Wednesday, November 15th / 7:00 PM

Join supermodel, television host and author EMME, her husband Phillip Aronson and local mystery author Lisa Martelli for an evening of inspiration, book signing, a designer show home tour, festive food and wine!!!!

**Tickets \$40 To purchase tickets online visit:
www.mhaswnj.org or call Iris at 856-966-6767**

MB and Associates presents “An Intimate Affair”

Sunday, November 5th / 12:00 Noon

A premier bridal showcase with the finest of wedding day bobbles, extraordinary gowns, scrumptious cuisine, exceptional door prizes and a tour of a designer show home.

**Tickets \$20 in advance / \$25 at the door
Call 856-857-1440**

Directions to Vision Building on Moore Lane

From downtown Haddonfield, NJ: Go through downtown Haddonfield (heading South on Kings Highway) to the light at Warwick Road. Turn left on Warwick Road and follow for 0.25 miles. Turn right on Moore Lane (the first street on the right) and follow around the bend. 256 Moore Lane is on the left just before the cul-de-sac.

Directions to downtown Haddonfield, NJ

From Philadelphia: Cross Ben Franklin Bridge to Route 30 to Route 70 East. Go 2.5 miles on Route 70 East and follow sign for "Grove Street Haddonfield". Go 1.4 miles on Grove Street to light at Kings Highway. Turn right and go two blocks to downtown Haddonfield.

From The North: Take NJ Turnpike South to Exit 4 and follow sign for "Route 73 North". Go 1/2-mile and take exit marked "295 South". Take Exit 32 and follow sign for Haddonfield". Follow Route 561 (Haddonfield-Berlin Road) and Haddon Avenue to downtown Haddonfield.

From The South: New Jersey Turnpike North Exit 3, North on Route 168 (Black Horse Pike) approximately 1.5 miles. Turn right on Kings Highway and go approximately 3.5 miles to downtown Haddonfield.

Alternate Route: From 295 – Take Exit 32 toward Haddonfield, take Haddonfield/Berlin Road to Kings Highway. Left on Kings Highway through downtown Haddonfield. Public Transportation: Downtown Haddonfield is just 15 minutes from downtown Philadelphia on the PATCO Speedline.

Our 2006 Sponsors



MailBox Gallery JDL Construction G.P.S. Plumbing
Ron Worthmann Electric MightySmart Technologies Ken Price Construction

Event Management Services: Oak Ridge Consultants, LLC / Nancy Weber

The Mental Health Association in Southwestern New Jersey (MHASWNJ) is a local chapter of the NJ Division of the National Mental Health Association. This chapter serves the residents of Camden, Burlington and Gloucester Counties. The mission of The MHASWNJ is to promote mental wellness and serve those with mental illness through advocacy, education and supportive services. The MHASWNJ works to increase the public's awareness regarding the symptoms and treatment of mental illness; provides supportive services for those who have mental illness; and advocates for legislation and public policy to improve the accessibility and quality of treatment and services.

Designers / Supporters

- **Alexander Ltd.** - Sunroom
- **DJS Interiors** - Guest Room
- **Donna Gorman** - Artist's Loft, 3rd Floor
- **Greystone Interiors** - Dining Room
- **Hallmark Interiors of Haddonfield** - Living Room
- **Interiors By Marti, Inc.** - Kitchen / Family Room
- **Jacqueline's Interior Design Studio Inc.** - Master Suite (Bedroom / Bath / Closet)
- **Krongold's** - Children's Room
- **Medford Group Interior Design** - 2nd Floor Hall
- **Olde World Faux** - 2nd Floor Hall
- **Rothstein and Company** - Foyer
- **TLC Interiors** - Game Room
- **Worldwide** - Carpeting
- **Laurie Wolfson** - Laundry Room

Visit Our Special Art Show Featuring the Best Artists in the Region!



Watch CN8 in November for a special television program hosted by Connie Colla and produced by Rich Noonan Productions.

CN8 THE COMCAST NETWORK



Every ticket is eligible for a chance to win exciting prizes including a 43" TV from LG and Hi-Fi Sales. No purchase necessary.

No Purchase Required to Enter or Win. Purchase of an Open House door ticket or visiting the Vision Building Home does not improve an individual's chances of winning. Tickets of persons attending the Open House, as well as entry forms submitted on-line at www.vision-building.com will be entered in this contest. You can submit as many tickets or entry forms as you like. There is one (1) prize, as follows: a LG 43" plasma TV with a retail value of \$2,000.00. There will be a single round of prize awards. We are expecting to sell or give away 5,000 door prize tickets, making the chances of winning a prize for a single ticketholder 5,000 to 1. The winning entries will be selected by a random number selection computer software program on November 20, 2006, and winners will be notified through the contact information they provide on the door ticket or contest entry form. If a winner is not responsive within seven days to the notification made, the winner will be disqualified and an alternate winner may be selected.

The contest is being sponsored by The Mental Health Association in Southwestern New Jersey, a New Jersey nonprofit corporation which has a small games of chance license from the New Jersey Division of Consumer Affairs. The net proceeds of the Vision Building open house tickets will benefit MHASWNJ. The business address of MHASWNJ is 505 Cooper Street, Camden, NJ 08102.

All disputes arising from the contest shall be resolved by the Executive Director of the MHASWNJ, whose decision shall be final. Taxes due on any prizes are the sole responsibility of the winner. If you are a winner, you will be asked to sign an Affidavit of Eligibility and Liability and Publicity Release, supplying your name, address and social security number for tax purposes, permitting MHASWNJ to use your name, town, voice and/or likeness in publicly materials for MHASWNJ for no compensation, and releasing the trustees, officers, employees, agents and contractors of MHASWNJ from liability arising out of your acceptance, possession, use of the prize or participation in this contest. The supplying of this information to MHASWNJ is a pre-condition to winning your prize.

If you would like your name removed from the contest mailing list, or would like not to receive any future contest mailings from MHASWNJ, you can make this request of MHASWNJ by writing to the business address above, and MHASWNJ has up to 60 days after the receipt of the request to comply with the request. You can reverse this request by sending another writing to MHASWNJ at the business address above.